



CED Pulse Survey Results

In the Fall of 2023, the CED AAO launched the first CED Pulse Survey to promptly identify and address challenges faced by our CED students each semester. This quick three-minute, seven-question survey, was administered to all undergraduate, graduate, and credential programs. Data gleaned from 320 responses provided real-time insights into students' experience and sense of belonging within the college and their programs. The following college-wide findings were gathered from our CED Students.



Wanted help seeking academic advising or support within the CED.



Indicated that the vibes in their program are immaculate or good.



Felt their program prioritizes DEI learning opportunities.



Wanted help connecting with Financial Aid



Preferred to receive information via email.

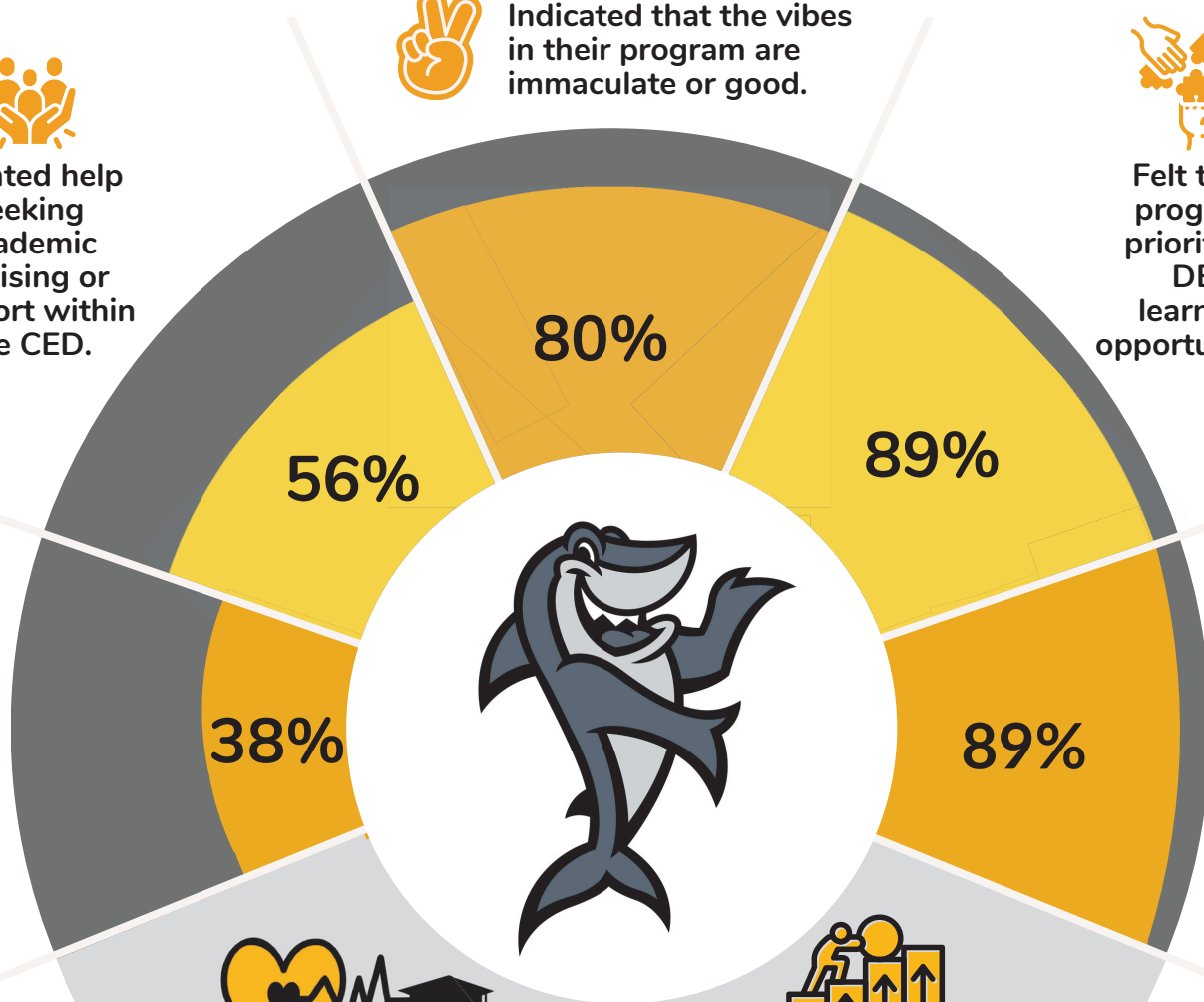

Factors Contributing to Students' Success

Faculty: "The support I've received from my faculty has been the most beneficial in assisting me throughout the last academic year."

Curriculum: "Lots of internal healing happening as I read through the assigned articles."

Community: "My cohort has been the best resource for my success. Without the cohort, I would have quit."

Support Services: "I am thankful for the advisors who have answered all of my questions in a timely manner."



Factors Impacting Students' Academic Engagement

75% were affected by the high costs for educational expenses.

68% were impacted by the high costs for basic needs (e.g., food, housing, transportation).

56% were concerned by the current sociopolitical climate.

46% have a chronic health concern (mental or physical).

36% are the primary financial provider or caretaker for their household.

